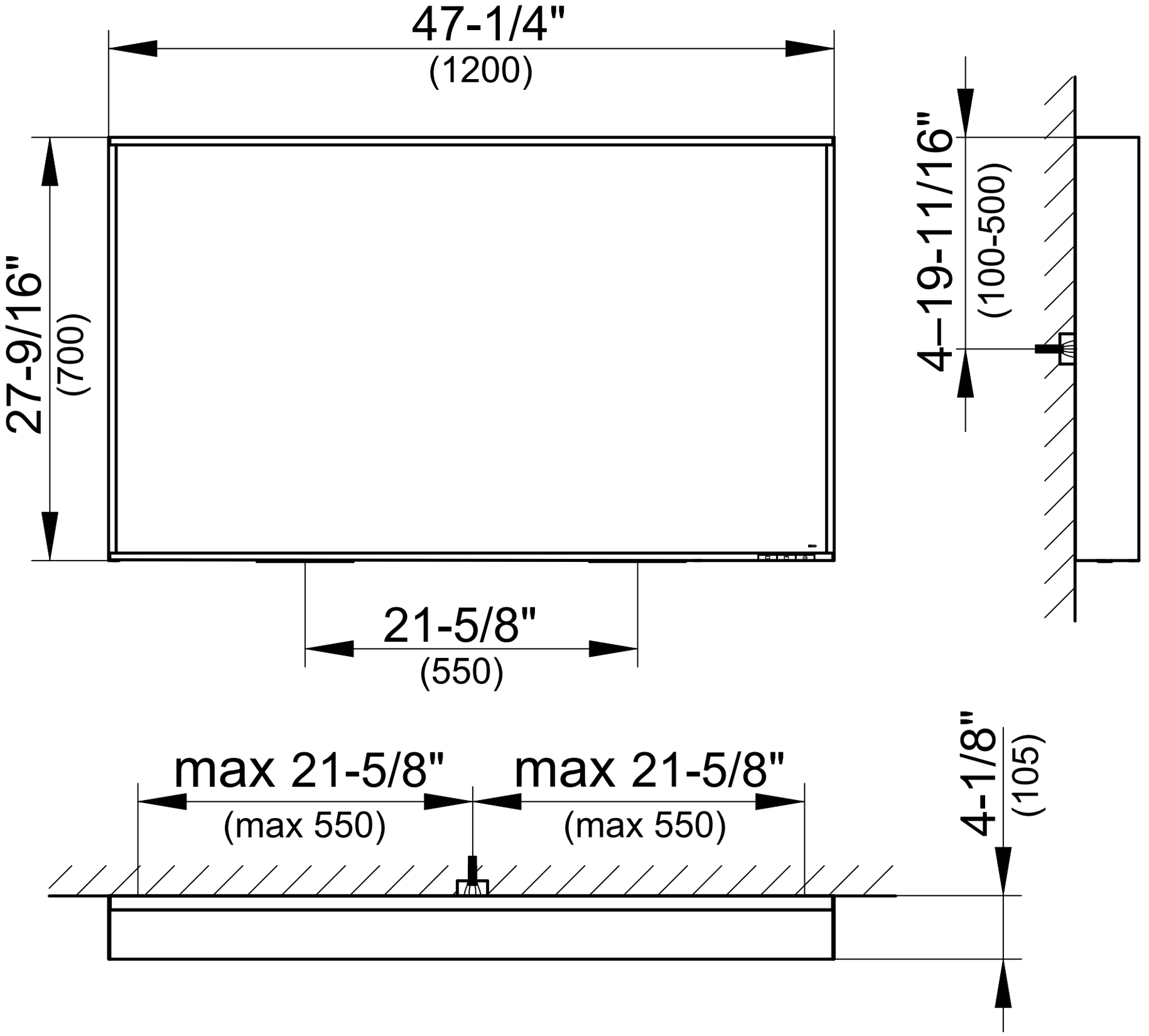
47-1/4"
(1200)
27-9/16"
(700)
21-5/8"
(550)
4–19-11/16"
(100-500)
max 21-5/8"
(max 550)
max 21-5/8"
(max 550)
4-1/8"
(105)